

RANGE 41 EAST

TOWNSHIP 39 SOUTH

SECTION 5

/// DENOTES ACCESS ROAD NO. 2 TRANSFER TO MARTIN COUNTY

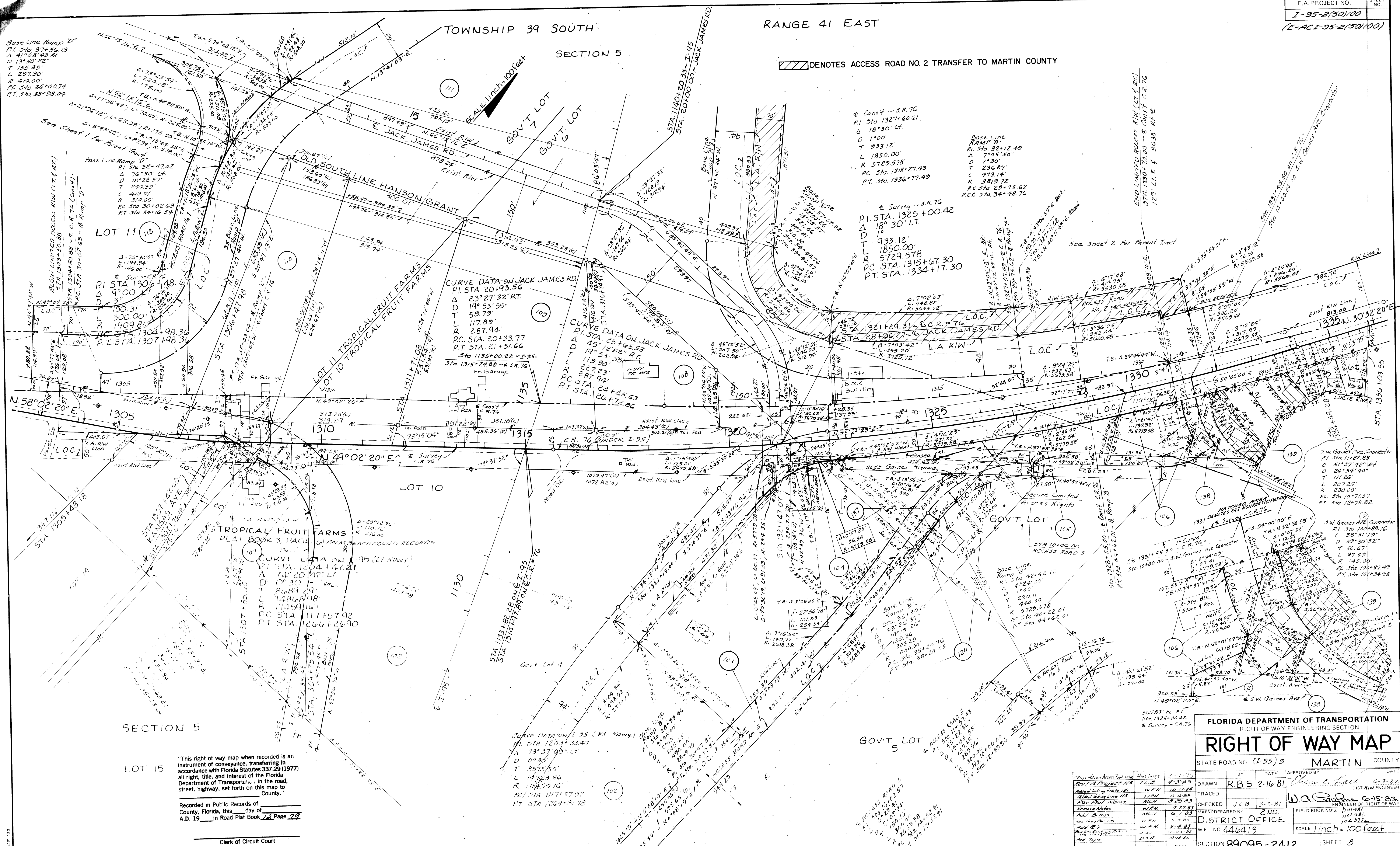

"This right of way map when recorded is an instrument of conveyance, transferring in accordance with Florida Statutes 337.29 (1977) all right, title, and interest of the Florida Department of Transportation in the road, street, highway, set forth on this map to _____ County."

Recorded in Public Records of _____ County, Florida, this _____ day of _____ A.D. 19____ in Road Plat Book _____ Page _____

Clerk of Circuit Court

 _____ County, Florida

FLORIDA DEPARTMENT OF TRANSPORTATION
 RIGHT OF WAY ENGINEERING SECTION

RIGHT OF WAY MAP

STATE ROAD NO. (I-95)9 MARTIN COUNTY

DESIGNED BY	DATE	APPROVED BY	DATE
DRAWN BY	DATE	TRACED BY	DATE
CHECKED BY	DATE	FIELD BOOK NO.	
MAPS PREPARED BY	DATE	DISTRICT OFFICE	
SECTION	89095-2412	SCALE	1 inch = 100 feet
SHEET	5		

REVISION	BY	DATE
1		
2		
3		
4		
5		
6		
7		
8		
9		
10		